

PROPOSED DWELLING HOUSE IN PLOT No. 50-B SY No. 230/1A
 AT MURUGESA NAGAR OF V.No.20 TIRUNINRAVUR VILLAGE & TOWN
 PANCHAYAT LIMIT, CHENGAI MGR DISTRICT.

SCALE 1:100

Scanning plan
 192/5031/96

12/4/96

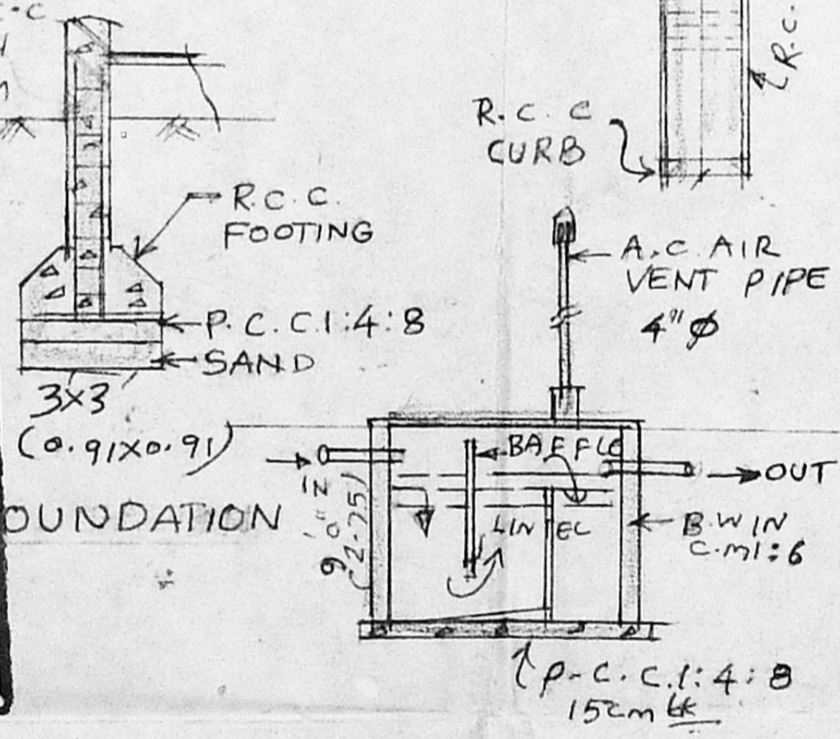
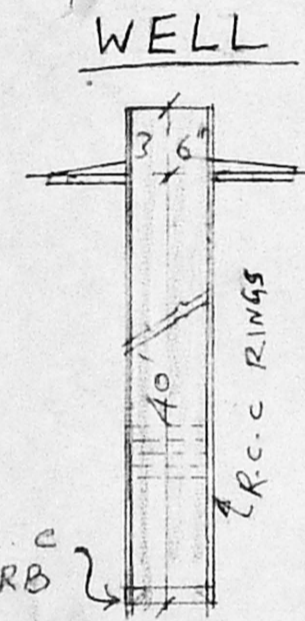
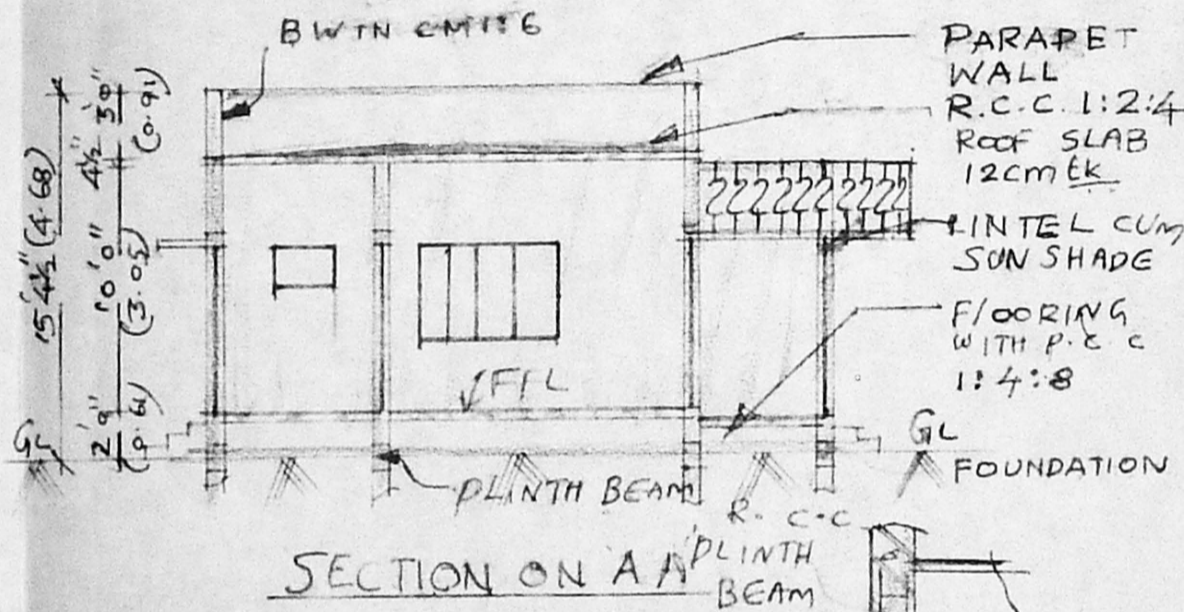
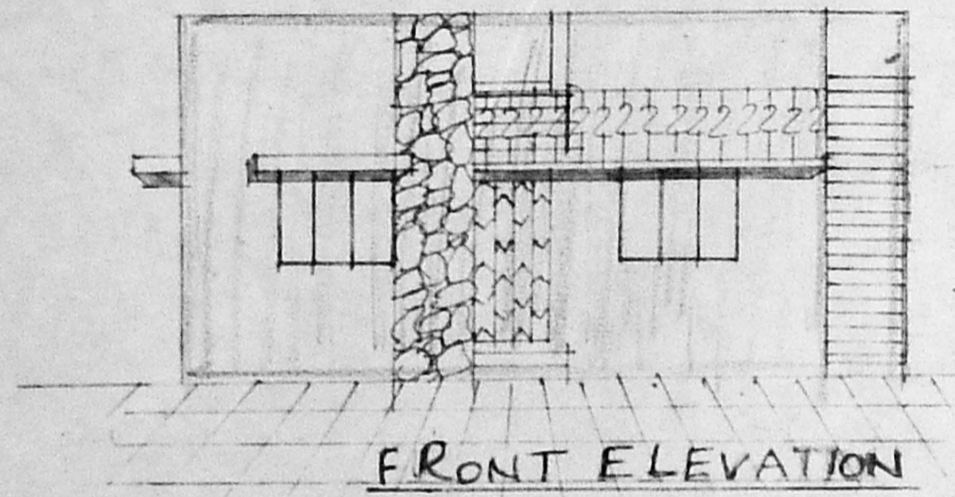
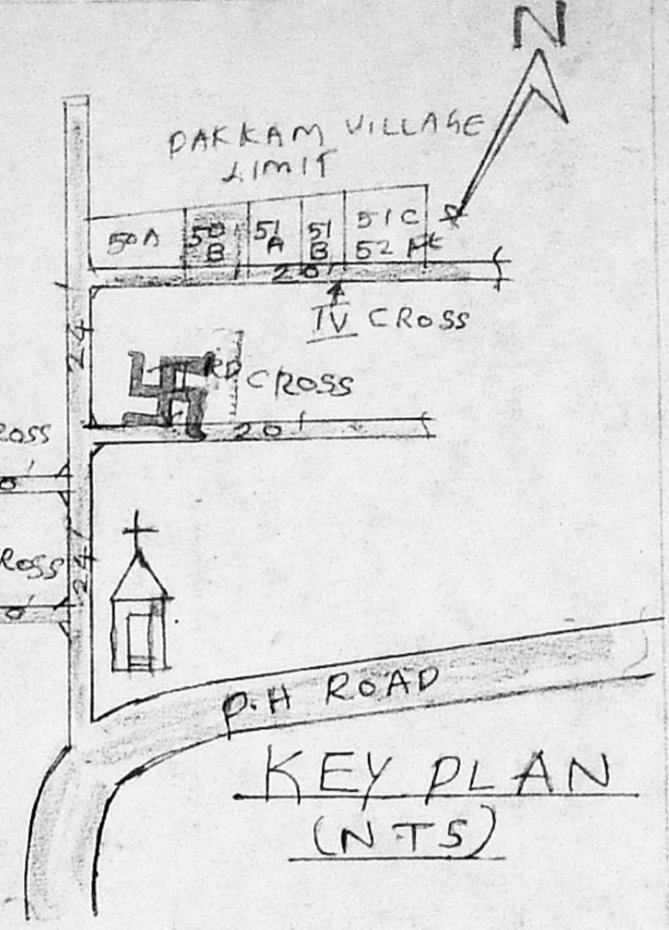

A/20345/231/96
 Planning Permit No. ...
APPROVED
 SUBJECT TO THE CONDITIONS IN
 PAKKAM VILLAGE LETTER.
 No. 12/5031/96 Date 10-6-96
 FOR MEMBER SECRETARY
 MADRAS METROPOLITAN
 DEVELOPMENT AUTHORITY
 MADRAS 600 008

AREA STATEMENT
 AREA OF SITE: 1800 sft
 (167.40m²)
 PLINTH AREA OF
 PROPOSED BUILDG. 729 sft
 (67.90m²)
 COVERAGE: 40 %
 F.S.I: 0.40

SCHEDULE OF JOINERIES

D	CW DOOR	3'3" x 7'0"
D ₁	"	3'0" x 6'6"
D ₂	"	2'6" x 6'6"
W	WINDOW	5'0" x 4'6"
W ₁	"	3'3" x 4'6"
W ₂	"	4'0" x 2'0"
V	VENTILATOR	2'0" x 1'6"

LEGEND
 PROPOSALS SHOWN IN []
 EXISTING ROAD []
 BOUNDARY OF SITE []

Is. Sel. by
 (K. SEKAR)
 OWNER

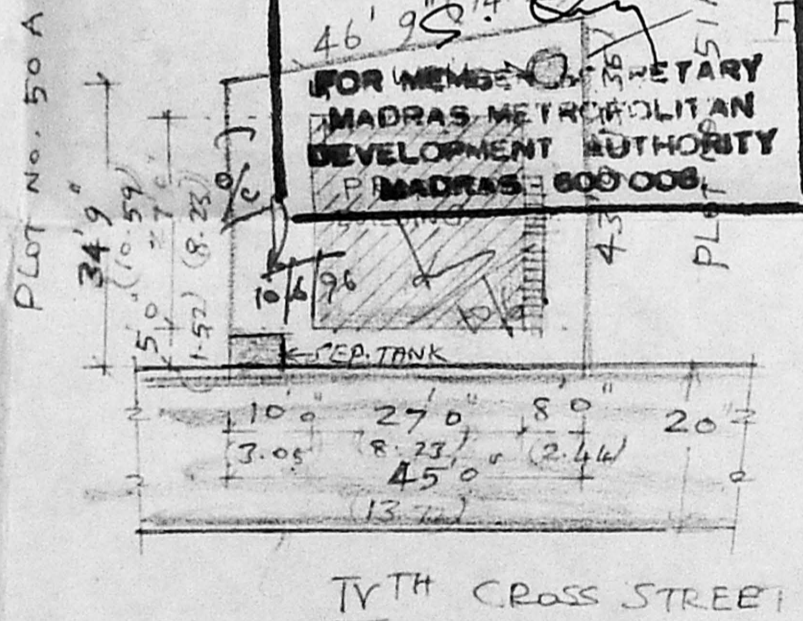
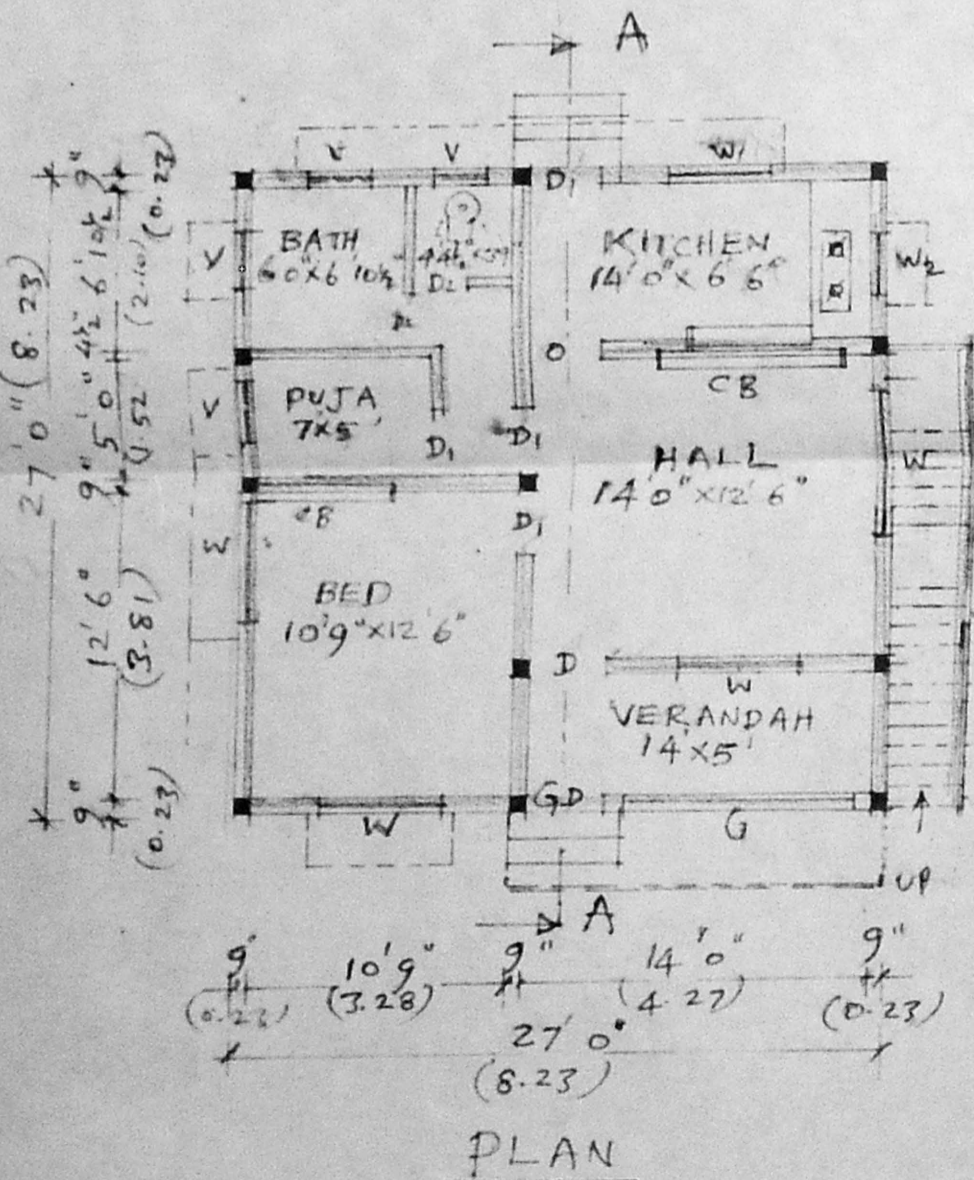

SITE PLAN
 SCALE 1:300

(Signature)
 R. Shanmuga Sundaram, D.O.E
 LICENSED SURVEYOR & CONSULTING ENG.
 Tiruninravur Town Panchayat
 369, M. T. H. Road,
 Tiruninravur, R.S.-602 024.